



Lesson 3.3

PKISR key roles

Content

- PKISR management
- PKISR key roles and responsibilities

Learning Outcomes

- Explain the key roles in the management of PKISR.
- Describe how the key roles fit into the PKISR process.

PKISR Direction from Mission Leadership

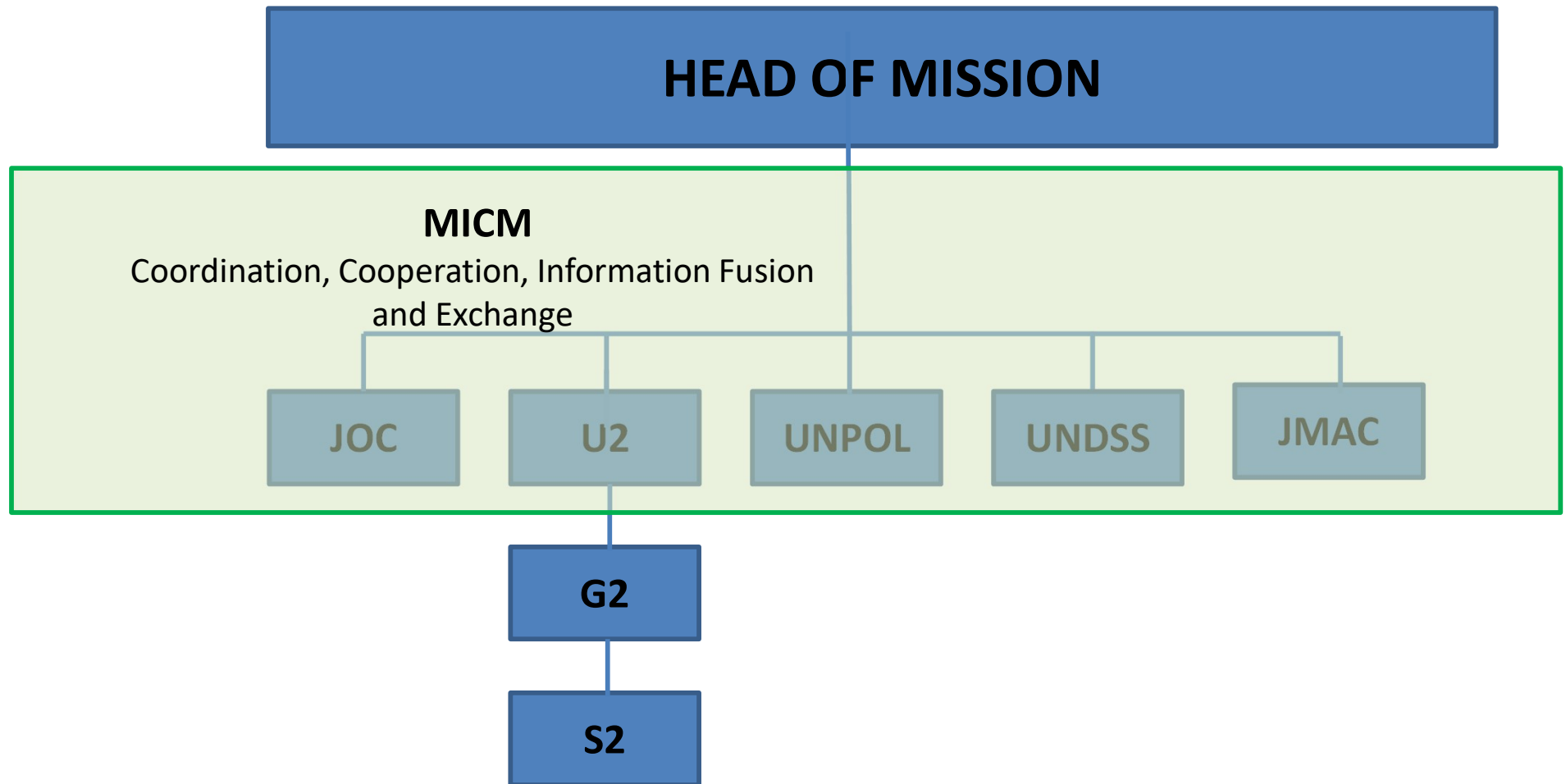

IRM vs AM

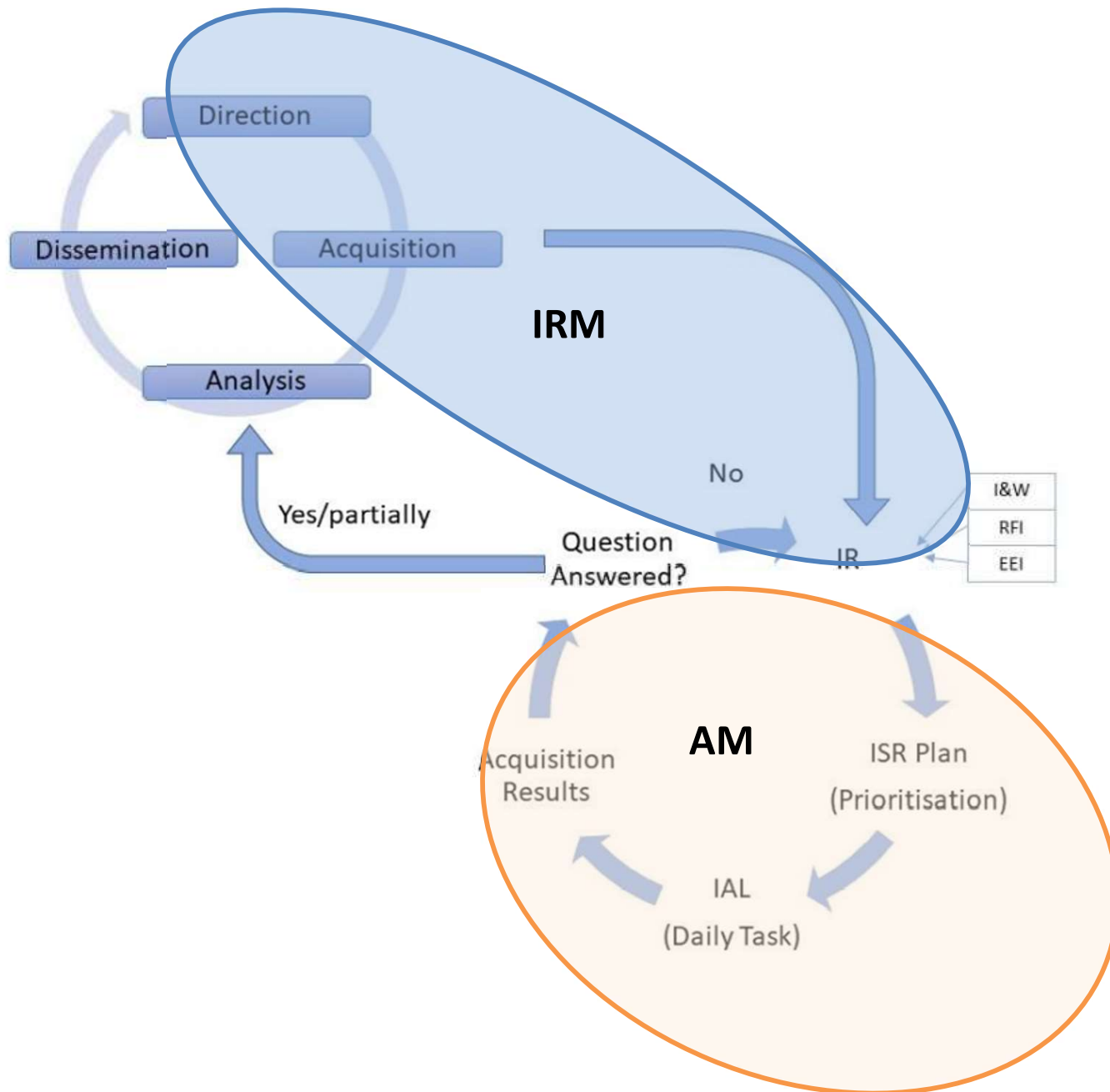

PKISR key roles

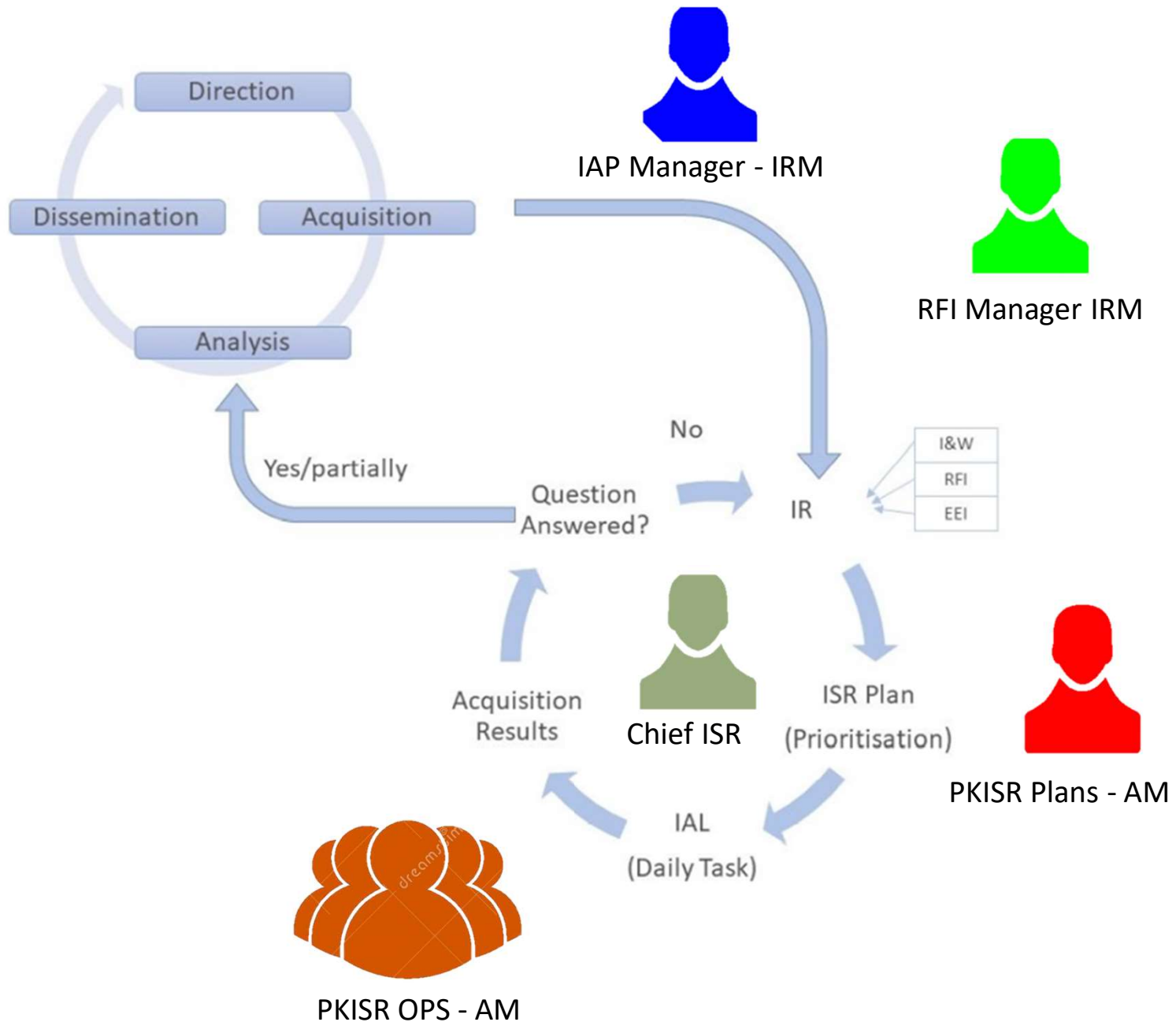

PKISR Structure

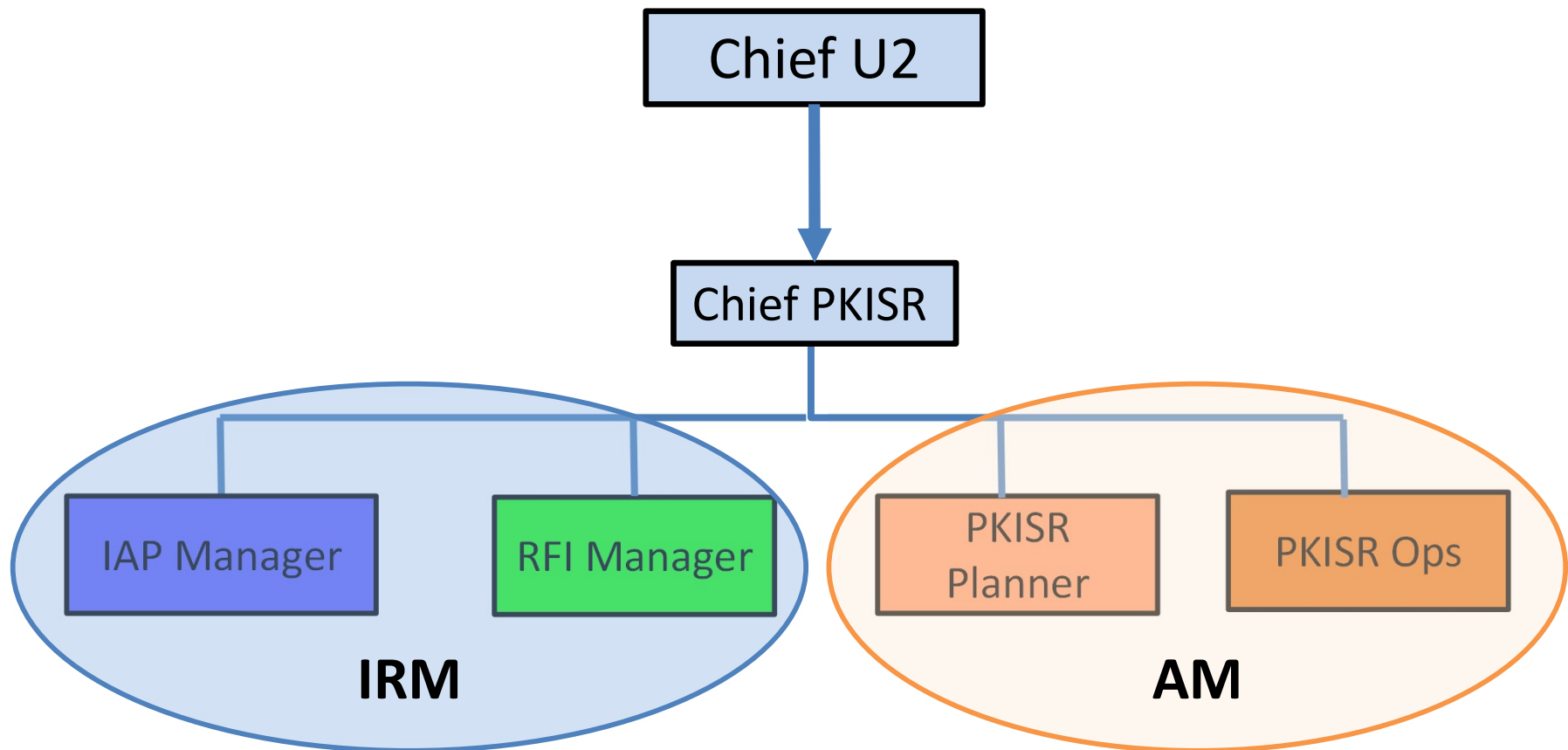

Chief PKISR responsibilities

On behalf of Chief U2:

- Manage and oversee Force-level ISR activities.
- Support CCIR validation.
- Advise on RFIs/IR de-confliction.

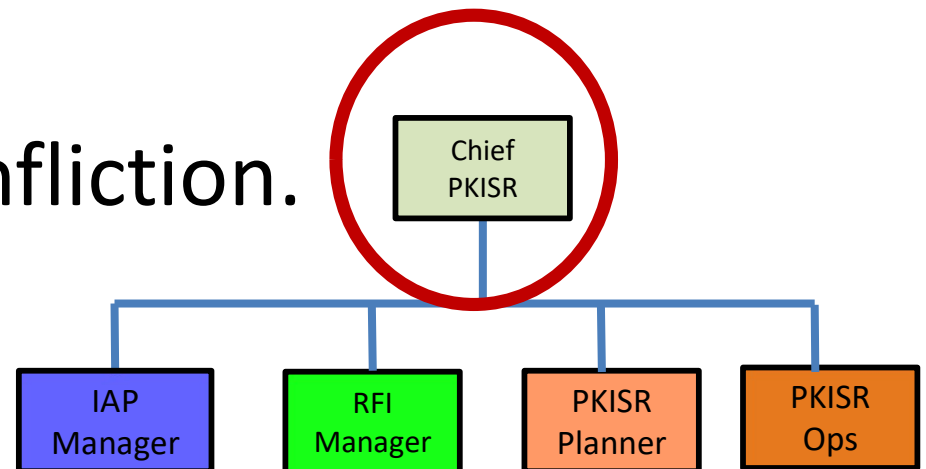

Chief PKISR - Challenges

- Receiving clear direction from the Mission leadership.
- Understanding tasking authority for ISR assets.

IAP Manager - responsibilities

- Support PIR validation.
- Develop indicators and warnings.
- De-conflict RFIs vs IRs of MPKI cycle – support breakdown of active and new IRs.
- Highlight, track and support evaluation on incoming reports from units/assets.

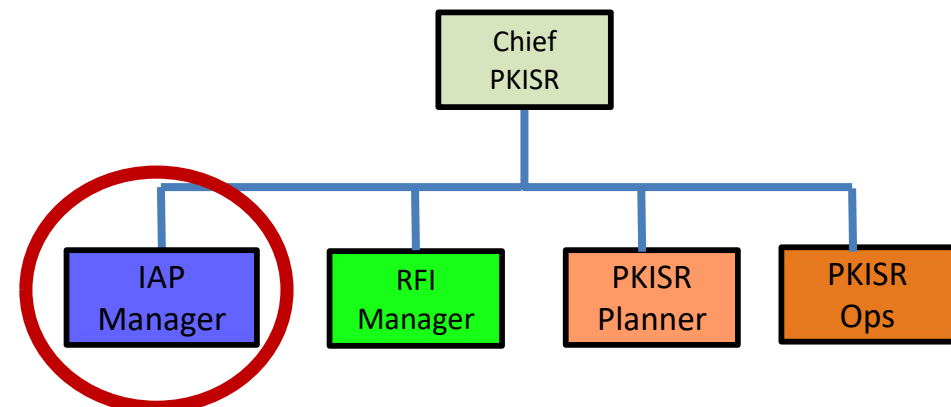

RFI Manager - responsibilities

- Understand Mission priorities.
- De-conflict RFIs and EEIs of IAP.
- Maintain communications.
- Determine if the information already exists.

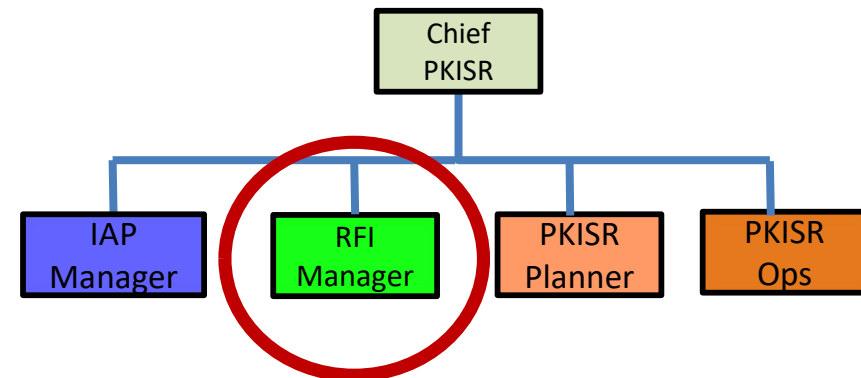

‘acquire once, use many’

RFI Tracker - example

RFI TRACK		Requested Date	LTIOV	Scheduled date			What task	Where	Remarks
2305	SWE TF	07/06/2019	21/06/2019	21/06/2019	IMINTREP	TASKED	ROUTE RECCE	MSR, POL DOUENTZA	Prep OP C-IED Box, high prio
2305	SWE TF	07/06/2019	21/06/2019	20/06/2019	IMINTREP	TASKED	ROUTE RECCE	MSR, POL DOUENTZA	Prep OP C-IED Box, high prio
2305	SWE TF	07/06/2019	21/06/2019	18/06/2019	IMINTREP	TASKED	ROUTE RECCE	MSR, POL DOUENTZA	Prep OP C-IED Box, high prio
2305	SWE TF	07/06/2019	21/06/2019	17/06/2019	IMINTREP	TASKED	ROUTE RECCE	MSR, POL DOUENTZA	Prep OP C-IED Box, high prio
2305	SWE TF	07/06/2019	21/06/2019	15/06/2019	IMINTREP	TASKED	ROUTE RECCE	MSR, POL DOUENTZA	Prep OP C-IED Box, high prio
2305	SWE TF	07/06/2019	21/06/2019	14/06/2019	IMINTREP	TASKED	ROUTE RECCE	MSR, POL DOUENTZA	Prep OP C-IED Box, high prio
2305	SWE TF	07/06/2019	21/06/2019	13/06/2019	IMINTREP	TASKED	ROUTE RECCE	MSR, POL DOUENTZA	Prep OP C-IED Box, high prio
2305	SWE TF	07/06/2019	21/06/2019	12/06/2019	IMINTREP	TASKED	ROUTE RECCE	MSR, POL DOUENTZA	Prep OP C-IED Box, high prio
2304	DEU ISR	31/05/2019	20/06/2019	NIL	IMINTREP	POSTPONED	INTEL ACQUISITION	MSR Z	Low prio
2303	DEU ISR	31/05/2019	03/06/2019	04/06/2019	IMINTREP	DONE	INTEL ACQUISITION	DORO	Earlier tasked, report in database, low prio
2302	SEHQ	31/05/2019	NIL	NIL	IMINTREP	TASKED	CONVOY SUPPORT	DOUENTZA - HOMBORI	Merged in RFI 2305
2301	DEU ISR	31/05/2019	03/06/2019	04/06/2019	IMINTREP	CANCELLED	INTEL ACQUISITION	Sector East AOO	Too wide areas, no EEL connection
2300	DEU ISR	31/05/2019	03/06/2019	04/06/2019	IMINTREP	CANCELLED	INTEL ACQUISITION	Sector East AOO	Too wide areas, no EEL connection
2299	DEU ISR	30/05/2019	10/06/2019	08/06/2019	IMINTREP	DONE	OPS SUPPORT	ALMOUSTARAT - TARKINT	Earlier tasked, report in database, low prio
2295	DEU ISR	28/05/2019	17/06/2019	16/06/2019		DONE	OPS SUPPORT	ALMOUSTARAT - TARKINT	Earlier tasked, report in database, low prio
2295	DEU ISR	28/05/2019	17/06/2019	16/06/2019		DONE	OPS SUPPORT	ALMOUSTARAT - TARKINT	Earlier tasked, report in database, low prio
2294	DEU ISR	28/05/2019	17/06/2019	16/06/2019		DONE	OPS SUPPORT	ALMOUSTARAT - TARKINT	Earlier tasked, report in database, low prio

High priority

Low priority

Similar EEIs to be acquired
- to be merged with
another RFI

Information
already in
database

PKISR Planner - responsibilities

- **PKISR asset capabilities:** Good understanding of asset capabilities, in order to task several acquiring units at the same time.
- **Operational perspectives:** Responsible for prioritisation of longer-term planning requirements vs current dynamic requests.
- **Blending:** Able to handle and blend in on unplanned events or any new circumstances.

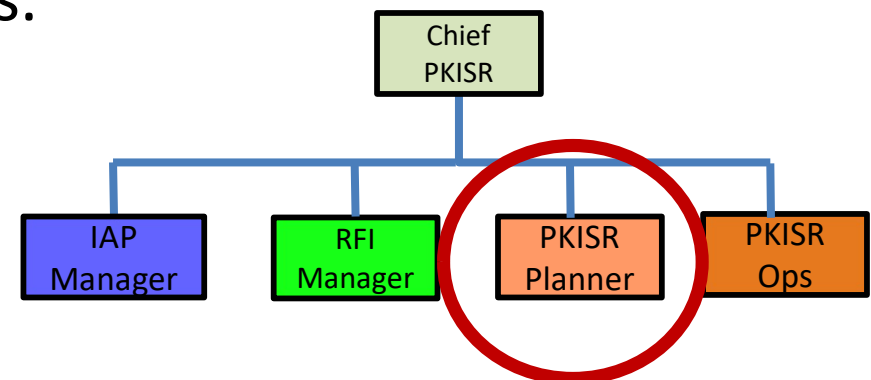

IAL - example

		FHQ U2 IAL to Forces										LEGEND	Tasked
		REF: IAP nr xxxxx	This IAL is dated: 15/05/2019										Planned
													Re-tasking or Dynamic
		REF: U2 MICM 13/05/2019	Annex to TaskO to DTG										Cancelled
SERIAL	IAP REF	REQUEST	INDICATOR	NAI	Phase	A Coy	B Coy	C Coy	Recce/LRRP	UAS	Task starts DTG	Dissemination	COMMENTS
1	PIR 1, SIR 1.1	Sign of armed group x presence?	Camps of about 200 m x 300 m with fires at the periphery, armed PU and/or collective weapon in the center, a 'kitchen' area, and a place parked MC together. Barrels / Fuel storage in forested areas.			X				X			Better understanding of the status of camps, performance of patrolling, manning in CP
2	IR U2 Prod IR 1	Which are the main areas of clashes, most problematic/tensed village area?	Dwells and Mosques are demolished in villages, destroyed cultivation. Closed clinics and medical centers, Government and regional administration centers closed, absence of justice providers. Level of availability of electricity, water, sabotaged network providers' facilities.						X	X			To get a picture of who is the key leader and security provider in AOO, incl how TAG is fuelling inter-ethnic conflict.
3	U2 Prod IR 7	Where are schools affected with security issues?	No teaching, Schools closed teachers not present or not attending schools.					X					To get a picture of who is the key leader and security provider in AOO, incl how TAG is fuelling inter-ethnic conflict.

(information extracted from the IAP and RFI tasker)

PKISR OPS - responsibilities

- Tasking PKISR assets
- Enabling dynamic tasking
- Evaluation and dissemination

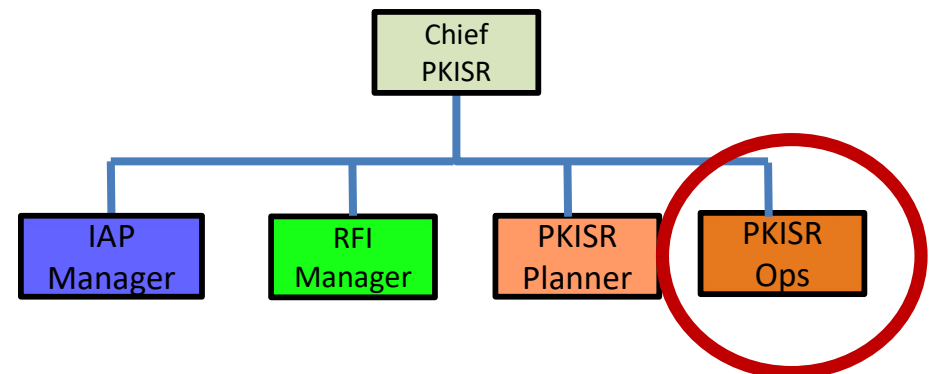

Tasking Line - example

NAI	GRID	OBJECT	TASK	WHEN	PRI	COMMS
A and T	55673346	Forested area	Pattern of life – Phase 4 reporting	After scan MSR	1	Skype message with U2ISR

Transit time task

Follow the track and report on overall activity, follow the main support route DOUMENTZA - HOMBORI and report on visible signature in accordance with the main supply route indicator list

Task:

Scan the main supply route (MSR) against the request: “Sign of armed group X presence”?

Describe how IDPs are living in the DOUMENTZA area – tented areas?

Describe visible activity in NAI A and T. Is there activity or any public infrastructure within the forested areas? IDP-flow on MSR? Outline of the village. Phase 3 Imintrep on following indicators to be provided to U2 PKISR.

Indicators

- Temporary camps in the vicinity of villages.
- Check points present on roads.
- Camps of about 200m x 300m with fires, armed individuals and/or weapon caches.
- Large cooking areas. Barrels / fuel storage in forested areas.
- More people than expected in villages.
- Public infrastructure.
- Armed PAX or vehicles with mounted weapons.
- Bonfires in vicinity of villages.
- Wells and water tanks / pumps.

Take Away

The PKISR cycle relies on a team of ISR staff, all working towards a common goal, using agreed procedures that ensure an effective and efficient acquisition process.

Questions